



## Margaret E. Ellis

April 17, 1935 - April 13, 2017

Margaret Ellen Ellis of Parr, Indiana, passed away on April 13, 2017, at her home.

She was born on April 17, 1935 in Barkley Township, Jasper County, Indiana to the late Elmer and Dora (Daniels) Shroyer.

Margaret was a graduate of Rensselaer High School with the class of 1953. She married Francis Lee Ellis on July 4, 1953, Francis passed away on November 12, 1981. Margaret was a cashier at Raceway and Trail Tree for a number of years, and was a district manager for Stanley Home Products as well.

Margaret is survived by her loving family, her son Rick (Geri) Ellis of Rensselaer, her daughters Rita (Dan) VanBlaircom of Rensselaer, and Deana (Paul) Black of Remington, Indiana, seven grandchildren and fourteen great-grandchildren.

She was preceded in death by her parents, husband, and three brothers, Elmer Harold Shroyer, Merle Delos Shroyer, and Charles Daniels Shroyer. Friends may visit with the family on Wednesday, April 19, 2017 from 2:00 p.m. to 8:00 p.m. at the Jackson Funeral Chapel of Rensselaer. Funeral services for Margaret will be held at 10:30 a.m., on Thursday, April 20, 2017 at the Jackson Funeral Chapel of Rensselaer with Pastor David Hoffman officiating. Interment will follow at Smith Cemetery, Rensselaer, Indiana.

# Cemetery Details

## Smith Cemetery

1000 S 300 W  
Rensselaer, IN 47978

# Previous Events

## Visitation

APR **19**. 2:00 PM - 8:00 PM (CT)

Jackson Funeral Chapel of Rensselaer  
250 N. McKinley Avenue  
P.O. Box 70  
Rensselaer, IN 47978  
(219) 866-5123  
info@jacksonfuneral.com  
<https://www.jacksonfuneral.com>

## Service

APR **20**. 10:30 AM (CT)

Jackson Funeral Chapel of Rensselaer  
250 N. McKinley Avenue  
P.O. Box 70  
Rensselaer, IN 47978  
(219) 866-5123  
info@jacksonfuneral.com  
<https://www.jacksonfuneral.com>

# Tribute Wall



“ *Jackson Funeral Chapels created a Tribute Video in memory of Margaret E. Ellis*



---

**Jackson Funeral Chapels** - April 18, 2017 at 02:27 PM



“ *76 files added to the album Life Tributes*

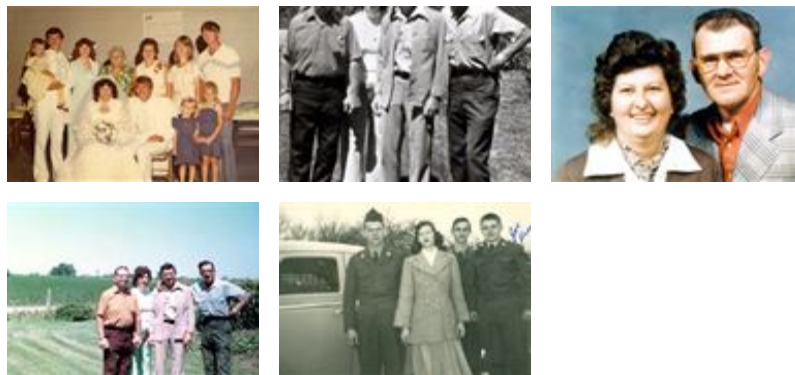

---

**Jackson Funeral Chapels** - April 18, 2017 at 02:15 PM



“ *Prayers to the Ellis Family  
Earl, Lori & Rielle Zeider*

---

**Lori Schultz Zeider** - April 18, 2017 at 10:52 AM

TR

“ *The Academic Advising Team, Lafayette Region purchased the Simply Elegant Spathiphyllum for the family of Margaret E. Ellis.*



---

**The Academic Advising Team, Lafayette Region** - April 17, 2017 at 02:39 PM

KO

“ *Sorry for the loss you experience now. If there is anything we can help with feel free to ask. God will comfort those who seek to be comforted.*

*Mrs. Ellis was a good neighbor to me. She will be greatly missed.*

*Ken & Iona Oliver.*

---

**Kenneth oliver** - April 17, 2017 at 11:35 AM



“ *Simply Elegant Spathiphyllum was purchased for the family of Margaret E. Ellis.*



---

April 17, 2017 at 11:24 AM



“ *Simply Elegant Spathiphyllum was purchased for the family of Margaret E. Ellis.*



---

April 17, 2017 at 11:21 AM

BR

“ Deana, Rick and Rita,  
Steve and I are so sorry to hear of your Mom's death. We spent a lot of hours at your house as teen age kids. Our thoughts and prayers are with you and your families.  
Barb & Steve Robinson.

Barb Robinson - April 17, 2017 at 11:17 AM

JH

“ Janice HopkinsMalchow lit a candle in memory of Margaret E. Ellis



Janice HopkinsMalchow - April 15, 2017 at 10:26 PM

JH

I enjoyed talking with Margaret on Sunday mornings after attending church. Prayers covering all.

Janice HopkinsMalchow - April 15, 2017 at 10:27 PM

CS

“ Sorry For Your Loss!!



Cindy Sheffer - April 15, 2017 at 08:08 PM

JA

“ *Jane lit a candle in memory of Margaret E. Ellis*



jane - April 15, 2017 at 06:10 PM

RP

“ *She was a sweet and kind friend! Loved visiting with her. Went out Friday to get the mail and noticed Moral mushrooms growing in the yard. Thought of her when I saw them. Always shared with her. She has been through some ruff times this last year and now at rest. Our condolences go out to the family.*



Ron and Lib Prohosky - April 15, 2017 at 10:07 AM

LM

*Such a great loss of a wonderful person, mother and friend. Frances and Margaret were dear friend's...I also was especially fond of her Stanley parties....love and condolences to the family...  
Linda (Shipley) McBrayer*

Linda Mcbrayer - April 17, 2017 at 02:44 PM

SL

“ *Rick and family, we are so sorry for your loss. Your mother was very kind and nice. Our deepest sympathy to you and your family. Kenrick and Shirley LeGrand*



Shirley LeGrand - April 15, 2017 at 09:16 AM

LV

“ Dear Rita and Family, Your mother has been battling hard this year and is now at rest. Our love and prayers for all if you!

Larry and Linda Viar - April 15, 2017 at 07:42 AM

GM

“ The Shrover family lived across the road from my husbands family. They were good friends for years. Sympathy from the Mitchell's. Those were good memories.  
Gail Mitchell



Gail Mitchell - April 15, 2017 at 05:49 AM

TS

“ Terry Taylor Spurgeon lit a candle in memory of Margaret E. Ellis



Terry Taylor Spurgeon - April 14, 2017 at 08:25 PM

LS

“ To the Ellis Family, I am so sorry to hear of your Mom. She was such a sweet and kind lady. My prayers and thoughts are with you all!!

Lana Studer - April 14, 2017 at 06:36 PM

KH

“ *Kelli Hopkins lit a candle in memory of Margaret E. Ellis*



---

**kelli Hopkins** - April 14, 2017 at 06:30 PM

GS

“ *Gary Sheffer lit a candle in memory of Margaret E. Ellis*



---

**Gary Sheffer** - April 14, 2017 at 06:21 PM