



Rosemary L. Allen

September 30, 1938 - June 7, 2024

Rosemary L. Allen, a resident of rural Rensselaer, Indiana, peacefully passed away on Friday, 7, 2024, at the age of 85 in the comfort of her own home. She was born on September 30 1938, in Valparaiso, Indiana to the late Russell Glen and Ada Ruth (Nuss) Berrier.

On February 25, 1956, Rosemary married her loving husband Jack Allen in Valparaiso. Following his passing on September 11, 2004, Rosemary was a devoted homemaker and cared for and cherished her family. She had a special affection for children and often provided babysitting services not only for her neighbors but also for other relatives. Rosemary found joy in keeping herself occupied with various hobbies such as sewing and crocheting. Crafting was another passion that brought her immense happiness. In addition to these activities that filled her days with delight and purposefulness , she kept her mind sharp by engaging in puzzles and delighted in cooking delicious meals for her loved ones.

Left to cherish fond memories are Rosemary's children: Jack Allen Jr., Carrie Allen both residing in Rensselaer; Penny Allen Braden from Burrows; Claudia Allen from West Lafayette; one brother Russell Alan "Butch" (Pat) Berrier, living in Medaryville and son-in-law, Jerry Gilbert of Monon.

She will forever be remembered by eleven grandchildren along with twenty-

four great-grandchildren and eight great-great-grandchildren.

Preceding Rosemary's passing were not only her parents but also one daughter Cindy Allen , one son Russell Allen , one grandson, four great-grandchildren along with one sister and two brothers.

Visitation will take place at Jackson Funeral Chapel of Rensselaer on Thursday June13, 2024 from 4:00 to 7:00PM CT. Funeral services will be at Jackson Funeral Chapel on Friday June14, 2024 at 10:30 AM CT with Pastor Carl Lenderman presiding over the service.

Interment will follow at Independence Cemetery, Gilliam Township, Indiana

.

In memory of Rosemary's life memorials may be made to either the American Diabetes Association (<https://diabetes.org/?form=Donate>) or the American Heart Association (<https://www.heart.org/?form=FUNZKDKTWGV>) according to your preference—a gift that would honor this remarkable woman's memory.

Cemetery Details

Independence Cemetery

5054 E 375 N
Medaryville, IN

Previous Events

Visitation

JUN 13. 4:00 PM - 7:00 PM (CT)

Jackson Funeral Chapel of Rensselaer
250 N. McKinley Avenue
P.O. Box 70
Rensselaer, IN 47978
(219) 866-5123
info@jacksonfuneral.com
<https://www.jacksonfuneral.com>

Funeral

JUN 14. 10:30 AM (CT)

Jackson Funeral Chapel of Rensselaer
250 N. McKinley Avenue
P.O. Box 70
Rensselaer, IN 47978
(219) 866-5123
info@jacksonfuneral.com
<https://www.jacksonfuneral.com>

Tribute Wall



“ Jackson Funeral Chapels created a Tribute Video in memory of Rosemary L. Allen



Jackson Funeral Chapels - June 11, 2024 at 02:41 PM

JG

Aunt Rosemary was one of my favorite aunts. You always felt welcome in her home. She was such a warm and caring person. She will be forever in our hearts.

Judy (Stone) Guebara - June 14, 2024 at 09:02 PM

SF

“ Shelly and family planted a [Memorial Tree](/store/Product.aspx?ProductId=4518) in honor of Rosemary L. Allen.

Shelly and family - June 12, 2024 at 07:24 PM

SF

“ Shelly and family purchased the Basket Full of Wishes for the family of Rosemary L. Allen.



Shelly and family - June 12, 2024 at 07:24 PM

BF

“ Beth Giggey and Family planted a [Memorial Tree](/store/Product.aspx?ProductId=4518) in honor of Rosemary L. Allen.

Beth Giggey and Family - June 11, 2024 at 07:10 PM

BF

“ Beth Giggey and Family purchased the Beautiful Heart Bouquet for the family of Rosemary L. Allen.



Beth Giggey and Family - June 11, 2024 at 07:10 PM



“ 48 files added to the album Life Tributes

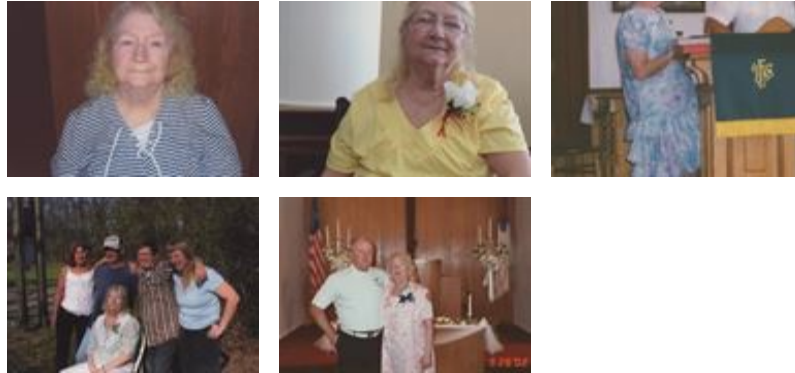

Jackson Funeral Chapels - June 11, 2024 at 10:20 AM

LF

“ Love, Hillcrest Baptist Church family purchased the Blue Caribbean Bouquet for the family of Rosemary L. Allen.



Love, Hillcrest Baptist Church family - June 09, 2024 at 01:59 PM

MC

“ I have known rosemary almost all my life she was always so loving and caring for everybody I know she will missed so much by family who I also know and her friends they broke the mold when she was born

Marsha conley - June 08, 2024 at 03:06 PM